Syncopation in 5/4 (3+2)
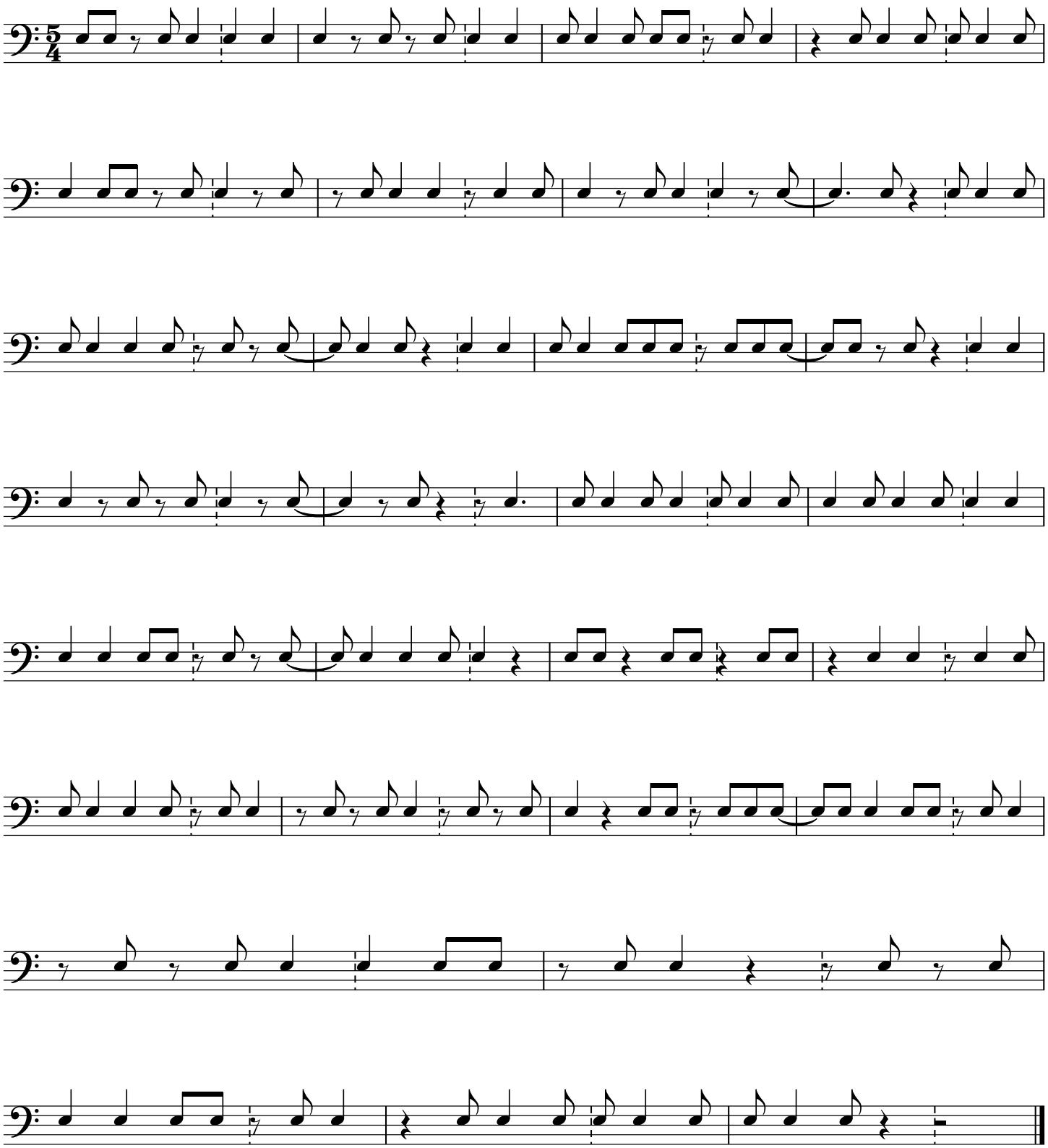
Ted Reed (Etude from pg. 26)
As intepreted by Bryan Bowman 2023